

Lisburn U3A Colour Supplement

Lockdown beginning to ease - June 2020

The first small group walks took place at Hillborough



Then Drumkeeraagh Forest



Mary Peter's Track



Craigavon Lakes



and Belvoir Forest



Doing the Recce



**The
Beginners'
Bridge Group
are not
daunted by
the lockdown
- social
distancing
outdoors.**



Interesting pictures



River Lagan



Bee at breakfast

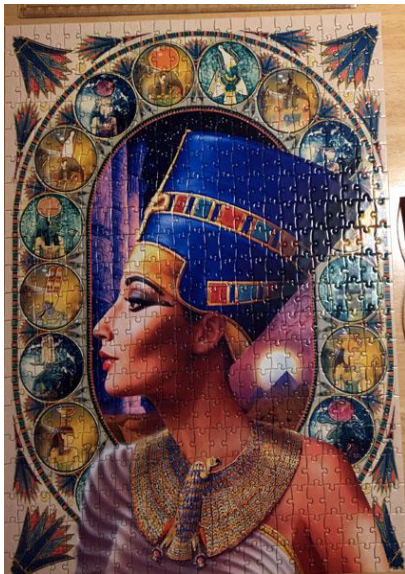

Olive's magnificent jigsaw



Still waiting for that haircut



Wallace Park gets it right again

**Another
amazing
sky**



Scramblers at Chimney Rock and Slievenaglogh



Lots of great
photographs again
from:

Daphne Baillie

Paul Burns

Olive Campbell

Esther Chambers

Sally Cunningham

Joan Hamilton

William Grant

Keith Ineson

Caruth Logan

Patricia Duke

Stanley Prentice

